GAT MONTHLY MEMBERSHIP PROGRESS REPORT

Results as of: 3/31/2026

GMT Constitutional Area 2, Group B

REPORT DOES NOT INCLUDE CLUBS IN UNDISTRICTED AREAS.

Clubs

RESULTS FOR 2025-2026

QUARTER	NEW CLUB GOAL	NEW CLUBS	DROPPED CLUBS
JULY/AUG/SEPT	9	3	2
OCT/NOV/DEC	27	0	12
JAN/FEB/MAR	12	2	2
APR/MAY/JUNE	12	0	0

Members

RESULTS FOR 2025-2026

QUARTER	MEMBER GROWTH NET GOAL	MEMBER GROWTH ACTUAL	DROPPED MEMBERS ACTUAL (including transfers)
JULY/AUG/SEPT	281	466	449
OCT/NOV/DEC	339	626	726
JAN/FEB/MAR	441	692	374
APR/MAY/JUNE	385	0	0

GOALS AND ACTUAL NEW CLUBS CUMULATIVE

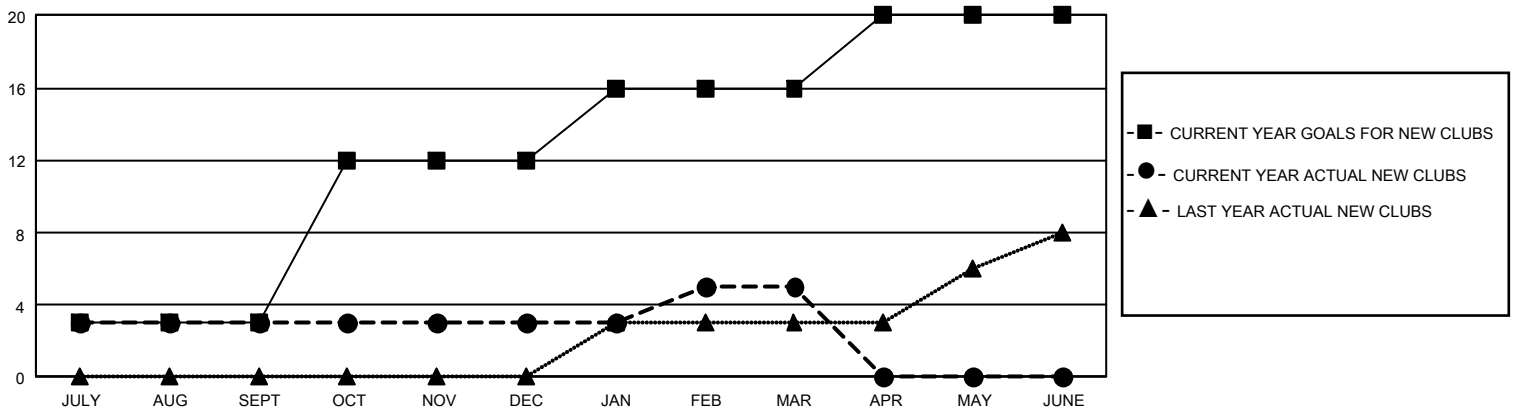

GOALS AND ACTUAL MEMBERS CUMULATIVE

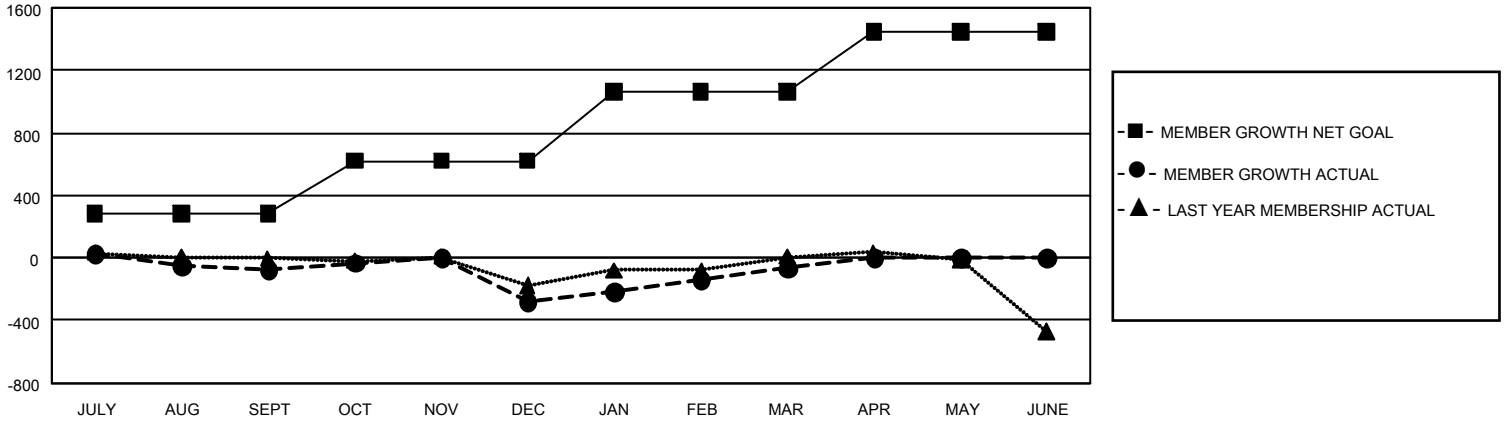

DROPPED CLUBS: 16

408 CLUBS OF 677 ADDED 1 OR MORE NEW MEMBERS

GENDER DISTRIBUTION

MALE	9,487 (60.00%)
FEMALE	6,316 (39.94%)
NON BINARY	1 (0.01%)
PREFER NOT TO ANSWER	8 (0.05%)

DROPPED MEMBERS

DECEASED	198
CLUB CANCELLED	132
OTHER	1,210
TOTAL	1,540

CLICK HERE FOR CUMULATIVE MEMBERSHIP DATA

TOTAL FAMILY UNIT MEMBERS	2,906
FAMILY MEMBERS PAYING HALF DUES	1,499

© Copyright 2026, Lions Clubs International, All Rights Reserved.